

DEPARTMENT 10 4-H & VOCATIONAL (FFA)

RULES and REGULATIONS

4-H is a youth education program of Penn State Cooperative Extension. It is a non-formal education program for youth between the ages of 8 and 18. Cloverbuds are children between 5 and 7 years old before January 1 of the current year. These members engage with age-appropriate educational opportunities that are non-competitive. Youth between 8 and 18 years old before January 1 of the current year, living anywhere in Pennsylvania, can join the program and participate in educational and competitive events. FFA students must be a member of a Chapter. Exhibitors must enter under either 4-H or FFA, but cannot enter as both. Place your Club name or FFA Chapter name on your entry form.

Exhibitors must be members of a regularly organized 4-H Club, carrying a project in the field they wish to make entry and be following established 4-H rules and guidelines.

4-H fair entries must have been completed during the current 4-H Club year.

Each exhibit will be judged on the recognized 4-H Club standard and must meet completion requirements.

If exhibit is not worthy of premium, none will be given.

4-H and FFA members must be present and must have charge of his/her animal at time of judging. Unethical behavior towards any animal will not be tolerated and the member will be asked to leave the fairgrounds.

Current health rules and regulations apply for all Livestock entries.

PA 4-H Horse & Pony Health Requirements:

Please see PA Equine Health Requirements in Department 1 for all Requirements.

Exhibitors entering livestock, use Department 10 on your Livestock Entry Form. Many Classes are not listed in Dept. 10, but rather listed in other livestock departments. Please see those departments for Classes.

12. ALL MARKET LIVESTOCK WILL BE UNDER THE DIRECTION OF THE OX HILL FAIR YOUTH MARKET GROUP. Weigh-in, judging and sales will be held in the Livestock Barn.



**DEPARTMENT 10
4-H & VOCATIONAL**

SECTION 1 - HORSE & PONY YOUTH SHOW

Show to be conducted on Labor Day at 9:00am

Ponies: 14.2 Hands and Under

Horses: Over 14.2 Hands

CLASS

ENTRY FEE: \$.70 per class

1. Beginner's English Equitation Walk - Trot, Horse	\$7.00	\$6.00	\$5.00	\$4.00	\$3.00
2. Beginner's English Equitation Walk - Trot, Pony	\$7.00	\$6.00	\$5.00	\$4.00	\$3.00
3. Beginner's Pleasure, Horse	\$7.00	\$6.00	\$5.00	\$4.00	\$3.00
4. Beginner's Pleasure, Pony	\$7.00	\$6.00	\$5.00	\$4.00	\$3.00
5. Beginner's Ranch Pleasure, Horse	\$7.00	\$6.00	\$5.00	\$4.00	\$3.00
6. Beginner's Ranch Pleasure, Pony	\$7.00	\$6.00	\$5.00	\$4.00	\$3.00
7. Beginner's Western Equitation Walk - Trot, Horse	\$7.00	\$6.00	\$5.00	\$4.00	\$3.00
8. Beginner's Western Equitation Walk - Trot, Pony	\$7.00	\$6.00	\$5.00	\$4.00	\$3.00
9. Beginner's Western Pleasure, Horse	\$7.00	\$6.00	\$5.00	\$4.00	\$3.00
10. Beginner's Western Pleasure, Pony	\$7.00	\$6.00	\$5.00	\$4.00	\$3.00
11. English Equitation, Horse	\$7.00	\$6.00	\$5.00	\$4.00	\$3.00
12. English Equitation, Pony	\$7.00	\$6.00	\$5.00	\$4.00	\$3.00
13. English Pleasure, Horse	\$7.00	\$6.00	\$5.00	\$4.00	\$3.00
14. English Pleasure, Pony	\$7.00	\$6.00	\$5.00	\$4.00	\$3.00
15. All Day Pleasure, Horse	\$7.00	\$6.00	\$5.00	\$4.00	\$3.00
16. All Day Pleasure, Pony	\$7.00	\$6.00	\$5.00	\$4.00	\$3.00
17. Open Ranch, Horse	\$7.00	\$6.00	\$5.00	\$4.00	\$3.00
18. Open Ranch, Pony	\$7.00	\$6.00	\$5.00	\$4.00	\$3.00
19. Open Ranch Pleasure, Horse	\$7.00	\$6.00	\$5.00	\$4.00	\$3.00
20. Open Ranch Pleasure, Pony	\$7.00	\$6.00	\$5.00	\$4.00	\$3.00
21. Western Equitation, Horse	\$7.00	\$6.00	\$5.00	\$4.00	\$3.00
22. Western Equitation, Pony	\$7.00	\$6.00	\$5.00	\$4.00	\$3.00
23. Western Pleasure, Horse	\$7.00	\$6.00	\$5.00	\$4.00	\$3.00
24. Western Pleasure, Pony	\$7.00	\$6.00	\$5.00	\$4.00	\$3.00
25. Western Horsemanship, Horse	\$7.00	\$6.00	\$5.00	\$4.00	\$3.00
26. Western Horsemanship, Pony	\$7.00	\$6.00	\$5.00	\$4.00	\$3.00

**DEPARTMENT 10
4-H & VOCATIONAL**

SECTION 1 - HORSE & PONY YOUTH SHOW

CLASS

ENTRY FEE: \$.70 per class

27. Egg & Spoon, Horse	\$7.00	\$6.00	\$5.00	\$4.00	\$3.00
28. Egg & Spoon, Pony	\$7.00	\$6.00	\$5.00	\$4.00	\$3.00
29. Water & Glass, Horse	\$7.00	\$6.00	\$5.00	\$4.00	\$3.00
30. Water & Glass, Pony	\$7.00	\$6.00	\$5.00	\$4.00	\$3.00
31. Command Class, Horse	\$7.00	\$6.00	\$5.00	\$4.00	\$3.00
32. Command Class, Pony	\$7.00	\$6.00	\$5.00	\$4.00	\$3.00
33. Pole Bending, Horse	\$7.00	\$6.00	\$5.00	\$4.00	\$3.00
34. Pole Bending, Pony	\$7.00	\$6.00	\$5.00	\$4.00	\$3.00
35. Keyhole, Horse	\$7.00	\$6.00	\$5.00	\$4.00	\$3.00
36. Keyhole, Pony	\$7.00	\$6.00	\$5.00	\$4.00	\$3.00
37. Flag Race, Horse	\$7.00	\$6.00	\$5.00	\$4.00	\$3.00
38. Flag Race, Pony	\$7.00	\$6.00	\$5.00	\$4.00	\$3.00
39. Dash for Cash, Horse	\$7.00	\$6.00	\$5.00	\$4.00	\$3.00
40. Dash for Cash, Pony	\$7.00	\$6.00	\$5.00	\$4.00	\$3.00
41. Cloverleaf Barrel Race, Horse	\$7.00	\$6.00	\$5.00	\$4.00	\$3.00
42. Cloverleaf Barrel Race, Pony	\$7.00	\$6.00	\$5.00	\$4.00	\$3.00

**HORSE - PONY - DONKEY
EXHIBITOR CLASS ENTRY INFORMATION ALL OTHER CLASSES**



ATTENTION EXHIBITORS IN 4-H. PLEASE USE DEPT. 10 ON THE ENTRY FORM, WHEN ENTERING ANY 4-H CLASSES.

See Dept. 1, Section 5 for all Cart/Driving Classes

See Dept. 1, Section 6 for all Halter Classes

See Dept. 1. Section 7 for all Leadline Classes

**DEPARTMENT 10
4-H & VOCATIONAL
SECTION 2 - CATTLE**

DIVISION 1 - DAIRY CATTLE

**DAIRY CATTLE
EXHIBITOR CLASS ENTRY INFORMATION OPEN CLASSES**

EXHIBITORS ENTERING DAIRY CATTLE CLASSES, USE THE LIVESTOCK
ENTRY FORM. USE DEPT. 10, SECTION 2 and DIVISION 1
ON YOUR ENTRY FORM.

SEE EXAMPLE BELOW:

Dept.	Section	Class	Division/ Breed	Sub- Division	Description of Animal, use exact wording from Premium Book	See FEES in each depart- ment/section
10	2		1			\$2.00

**DAIRY CATTLE
EXHIBITOR CLASS ENTRY INFORMATION ALL CLASSES**



**ATTENTION EXHIBITORS IN 4-H. PLEASE USE DEPT. 10
ON THE ENTRY FORM, WHEN ENTERING ANY 4-H
CLASSES.**

See Dept. 2, Section 1 for all Open Classes

DIVISION 2 - DAIRY CATTLE SHOWMANSHIP

CLASS

ENTRY FEE: \$0.60 per class

1. Junior Showmanship - ages 8-11	\$6.00	\$5.00	\$4.00	\$3.00
2. Intermediate Showmanship - ages 12-14	\$6.00	\$5.00	\$4.00	\$3.00
3. Senior Showmanship - ages 15-18	\$6.00	\$5.00	\$4.00	\$3.00



**DEPARTMENT 10
4H & VOCATIONAL
SECTION 3 - BEEF CATTLE**

SECTION 3 - BEEF CATTLE

**BEEF CATTLE—BREEDING
EXHIBITOR CLASS ENTRY INFORMATION OPEN CLASSES**

EXHIBITORS ENTERING DAIRY CATTLE CLASSES, USE THE LIVESTOCK
ENTRY FORM. USE DEPT. 10, SECTION 3
ON YOUR ENTRY FORM.

SEE EXAMPLE BELOW:

Dept.	Section	Class	Division/ Breed	Sub- Division	Description of Animal, use exact wording from Premium Book	See FEES in each depart- ment/section
10	3					\$2.00

**BEEF CATTLE
EXHIBITOR CLASS ENTRY INFORMATION ALL CLASSES**



**ATTENTION EXHIBITORS IN 4-H. PLEASE USE DEPT. 10
ON THE ENTRY FORM, WHEN ENTERING ANY 4-H
CLASSES.**

See Dept. 3, Section 1 for all Beef Breeding Classes

DIVISION 1 - BEEF CATTLE SHOWMANSHIP

CLASS

ENTRY FEE: \$0.60 per class

- | | | | | |
|--|--------|--------|--------|--------|
| 1. Junior Showmanship - ages 8-11 | \$6.00 | \$5.00 | \$4.00 | \$3.00 |
| 2. Intermediate Showmanship - ages 12-14 | \$6.00 | \$5.00 | \$4.00 | \$3.00 |
| 3. Senior Showmanship - ages 15-18 | \$6.00 | \$5.00 | \$4.00 | \$3.00 |



**DEPARTMENT 10
4-H & VOCATIONAL**

SECTION 4 - SHEEP

DIVISION 1 - MARKET LAMBS

**MARKET SHEEP
4-H EXHIBITOR CLASS ENTRY INFORMATION ONLY**

EXHIBITORS ENTERING MARKET SHEEP CLASSES, USE THE LIVESTOCK
ENTRY FORM. USE DEPT. 10 AND SECTION 4 ON YOUR ENTRY FORM.

SEE EXAMPLE BELOW:

Dept.	Section	Class	Division/ Breed	Sub- Division	Description of Animal, use exact wording from Premium Book	See FEES in each depart- ment/section
10	4					\$1.00

**SHEEP
EXHIBITOR CLASS ENTRY INFORMATION ALL CLASSES**



**ATTENTION EXHIBITORS IN 4-H. PLEASE USE DEPT. 10
ON THE ENTRY FORM, WHEN ENTERING ANY 4-H
CLASSES.**

See Dept. 4, Section 1 for all Open Class Market Lambs

DIVISION 2 - SHEEP SHOWMANSHIP

CLASS

ENTRY FEE: \$0.60 per class 2-4

1. Beginning Showmanship - ages 5 - 7	Ribbons			
2. Junior Showmanship - ages 8 - 11	\$6.00	\$5.00	\$4.00	\$3.00
3. Intermediate Showmanship - ages 12 - 14	\$6.00	\$5.00	\$4.00	\$3.00
4. Senior Showmanship - ages 15 - 19	\$6.00	\$5.00	\$4.00	\$3.00

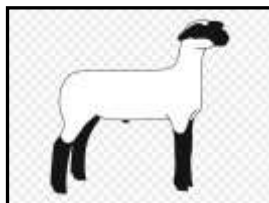

**DEPARTMENT 10
4-H & VOCATIONAL**

SECTION 5 - SWINE

DIVISION 1 - MARKET HOGS

**MARKET HOGS
4-H EXHIBITOR CLASS ENTRY INFORMATION ONLY**

EXHIBITORS ENTERING MARKET HOG CLASSES, USE THE LIVESTOCK
ENTRY FORM. USE DEPT. 10 AND SECTION 5 ON YOUR ENTRY FORM.

SEE EXAMPLE BELOW:

Dept.	Section	Class	Division/ Breed	Sub- Division	Description of Animal, use exact wording from Premium Book	See FEES in each depart- ment/section
10	5					\$1.00

**SWINE
EXHIBITOR CLASS ENTRY INFORMATION ALL CLASSES**



**ATTENTION EXHIBITORS IN 4-H. PLEASE USE DEPT. 10
ON THE ENTRY FORM, WHEN ENTERING ANY 4-H
CLASSES.**

See Dept. 5, Section 1 for all Open Class Market Hogs

DIVISION 2 - SWINE SHOWMANSHIP

CLASS

ENTRY FEE: \$0.60 per class 2-4

1. Beginning Showmanship - ages 5 - 7	Ribbons			
2. Junior Showmanship - ages 8 - 11	\$6.00	\$5.00	\$4.00	\$3.00
3. Intermediate Showmanship - ages 12 - 14	\$6.00	\$5.00	\$4.00	\$3.00
4. Senior Showmanship - ages 15 - 19	\$6.00	\$5.00	\$4.00	\$3.00



**DEPARTMENT 10
4H & VOCATIONAL**

SECTION 6 - GOATS

DIVISION 1 - DAIRY GOATS

See Department 6 for Rules & Regulations

Breed:	A. Alpine	D. Toggenburger	G. Other, by breed
	B. Am. Lamancha	E. Recorded Grades	H. Cross/Commercial
	C. Nubian	F. Pygmy	

CLASS

ENTRY FEE: \$0.90 per class

1. Kid, under 5 months	\$9.00	\$7.00	\$5.00	\$4.00
2. Kid, 5 months and under 1 year	\$9.00	\$7.00	\$5.00	\$4.00
3. Doe, 1 year and under 2, not in milk	\$9.00	\$7.00	\$5.00	\$4.00
Junior Champion Doe	Ribbon			
Reserve Junior Champion Doe	Ribbon			
4. Doe, 1 year and under 2, in milk	\$9.00	\$7.00	\$5.00	\$4.00
5. Doe, 2 years and under 3, in milk	\$9.00	\$7.00	\$5.00	\$4.00
6. Doe, 3 years and over, in milk	\$9.00	\$7.00	\$5.00	\$4.00
7. Wether, 1 year and older	\$9.00	\$7.00	\$5.00	\$4.00
Senior Champion Doe	Ribbon			
Reserve Senior Champion Doe	Ribbon			
Grand Champion Doe	Ribbon			
Reserve Champion Doe	Ribbon			
8. Best Udder, by breeds	\$9.00	\$7.00	\$5.00	\$4.00
9. Dam & Daughter, any age	\$9.00	\$7.00	\$5.00	\$4.00
10. Get of Sire (4 breeding animals any age or sex, the Get of one Sire)	\$9.00	\$7.00	\$5.00	\$4.00



**DEPARTMENT 10
4H & VOCATIONAL**

SECTION 6 - GOATS

**MARKET GOATS
4-H EXHIBITOR CLASS ENTRY INFORMATION ONLY**

EXHIBITORS ENTERING MARKET GOAT CLASSES, USE THE LIVESTOCK
ENTRY FORM. USE DEPT. 10, SECTION 6 and DIVISION 2
ON YOUR ENTRY FORM.

SEE EXAMPLE BELOW:

Dept.	Section	Class	Division/ Breed	Sub- Division	Description of Animal, use exact wording from Premium Book	See FEES in each depart- ment/section
10	6		2			\$1.00

**GOATS
EXHIBITOR CLASS ENTRY INFORMATION ALL CLASSES**

ATTENTION EXHIBITORS IN 4-H. **PLEASE USE DEPT. 10 ON
THE ENTRY FORM, WHEN ENTERING ANY 4-H
CLASSES.**

See Dept. 6, Section 1 for all Dairy Classes

See Dept. 6, Section 2 for all Market Classes

DIVISION 2 - MARKET GOATS

CLASS (by weight)

ENTRY FEE: \$1.00 per class/animal

11. Light, Lightweight	\$10.00	\$8.00	\$6.00	\$5.00
12. Lightweight	\$10.00	\$8.00	\$6.00	\$5.00
13. Medium Lightweight	\$10.00	\$8.00	\$6.00	\$5.00
14. Mediumweight	\$10.00	\$8.00	\$6.00	\$5.00
15. Light, Heavyweight	\$10.00	\$8.00	\$6.00	\$5.00
16. Heavyweight	\$10.00	\$8.00	\$6.00	\$5.00
Grand Champion	Ribbon			
Reserve Champion	Ribbon			
Homebred Goat Grand Champion	Ribbon			

**DEPARTMENT 10
4H & VOCATIONAL**

SECTIONS 6 - GOATS

DIVISION 3 - SHOWMANSHIP

CLASS

ENTRY FEE: \$0.60 per class 2-4

1. Beginning Showmanship - ages 5 - 7	Ribbons				
2. Junior Showmanship - ages 8 - 11	\$6.00	\$5.00	\$4.00	\$3.00	
3. Intermediate Showmanship - ages 12 - 14	\$6.00	\$5.00	\$4.00	\$3.00	
4. Senior Showmanship - ages 15 - 19	\$6.00	\$5.00	\$4.00	\$3.00	

**DEPARTMENT 10
4-H & VOCATIONAL**

SECTION 9 - RABBITS

Exhibitors limited to 1 entry per class

**RABBIT
4-H EXHIBITOR CLASS ENTRY INFORMATION ONLY**

EXHIBITORS ENTERING RABBIT CLASSES, USE THE LIVESTOCK
ENTRY FORM. USE DEPT. 10, SECTION 9 and proper DIVISION, SUB-DIVISION
ON YOUR ENTRY FORM.

SEE EXAMPLE BELOW:

Dept.	Section	Class	Division/ Breed	Sub- Division	Description of Animal, use exact wording from Premium Book	See FEES in each depart- ment/section
10	9					\$1.00



**DEPARTMENT 10
4-H & VOCATIONAL**

SECTION 9 - RABBITS

DIVISION 1 - OPEN CLASS MEAT

See Department 9 for Rules & Regulations

Sub-Division: A. Single Meat Rabbit 4lbs.- 9lbs.

Sub-Division: B. Meat Pen, 3lbs. - 8lbs.

CLASS (by weight)

ENTRY FEE: \$1.00 per class/animal

1. Light, Lightweight	\$10.00	\$8.00	\$6.00	\$5.00
2. Lightweight	\$10.00	\$8.00	\$6.00	\$5.00
3. Medium, Lightweight	\$10.00	\$8.00	\$6.00	\$5.00
4. Mediumweight	\$10.00	\$8.00	\$6.00	\$5.00
5. Medium Heavyweight	\$10.00	\$8.00	\$6.00	\$5.00
6. Light, Heavyweight	\$10.00	\$8.00	\$6.00	\$5.00
7. Heavyweight	\$10.00	\$8.00	\$6.00	\$5.00
8. Heavy, Heavyweight	\$10.00	\$8.00	\$6.00	\$5.00
All Champion Single Meat Rabbit	Ribbon			
All Reserve Champion Single Meat Rabbit	Ribbon			
All Champion Meat Pen	Ribbon			
All Reserve Champion Meat Pen	Ribbon			

DIVISION 2 - MARKET RABBITS

Sub-Division: A. Single Meat Rabbit 4lbs.- 9lbs.

Sub-Division: B. Meat Pen, 3lbs. - 8lbs.

ENTRY FEE: \$1.00 per class/animal

1. Light, Lightweight	\$10.00	\$8.00	\$6.00	\$5.00
2. Lightweight	\$10.00	\$8.00	\$6.00	\$5.00
3. Medium, Lightweight	\$10.00	\$8.00	\$6.00	\$5.00
4. Mediumweight	\$10.00	\$8.00	\$6.00	\$5.00
5. Medium Heavyweight	\$10.00	\$8.00	\$6.00	\$5.00

DEPARTMENT 10 4-H & VOCATIONAL

SECTION 9 - RABBITS

DIVISION 2 - MARKET RABBITS

Sub-Division: A. Single Meat Rabbit 4lbs.- 9lbs.

Sub-Division: B. Meat Pen, 3lbs. - 8lbs.

CLASS

ENTRY FEE: \$1.00 per class/animal

6. Light, Heavyweight	\$10.00	\$8.00	\$6.00	\$5.00
7. Heavyweight	\$10.00	\$8.00	\$6.00	\$5.00
8. Heavy, Heavyweight	\$10.00	\$8.00	\$6.00	\$5.00
Champion Lightweight	Ribbon			
Reserve Champion Lightweight	Ribbon			
Champion Mediumweight	Ribbon			
Reserve Champion Mediumweight	Ribbon			
Champion Heavyweight	Ribbon			
Reserve Champion Heavyweight	Ribbon			
Champion Market Rabbit	Ribbon			
Reserve Champion Market Rabbit	Ribbon			

DIVISION 3 - SHOWMANSHIP

CLASS

ENTRY FEE: \$0.60 per class 2-4

1. Beginning Showmanship - ages 5 - 7	Ribbons				
2. Junior Showmanship - ages 8 - 11	\$6.00	\$5.00	\$4.00	\$3.00	
3. Intermediate Showmanship - ages 12 - 14	\$6.00	\$5.00	\$4.00	\$3.00	
4. Senior Showmanship - ages 15 - 19	\$6.00	\$5.00	\$4.00	\$3.00	