

**DEPARTMENT 10
4-H & VOCATIONAL (FFA)**

RULES and REGULATIONS

4-H is a youth education program of Penn State Cooperative Extension. It is a non-formal education program for youth between the ages of 8 and 18. FFA students must be a member of a Chapter. Exhibitors must enter under either 4-H or FFA, but cannot enter as both. Place your Club name or FFA Chapter name on your entry form.

1. 4-H Club members must have passed their eighth birthday but not have passed their nineteenth birthday by January 1 of the current year.
2. Exhibitors must be members of a regularly organized 4-H Club, carrying a project in the field they wish to make entry and be following established 4-H rules and guidelines.
3. 4-H fair entries must have been completed during the current 4-H Club year.
4. Each exhibit will be judged on the recognized 4-H Club standard and must meet completion requirements.
5. If exhibit is not worthy of premium, none will be given.
6. An individual animal may be shown as a market exhibit or a breeding exhibit, but the same individual animal may not be exhibited in both market and breeding classes.
7. 4-H and FFA members must be present and must have charge of his/her animal at time of judging. Unethical behavior towards any animal will not be tolerated and the member will be asked to leave the fairgrounds.
8. Current health rules and regulations apply for all Livestock entries.
9. Students enrolled in general Home Economics in a comprehensive high school and enrolled in an accepted Vocational school are considered qualifying.
10. PA 4-H Horse & Pony Health Requirements:
Please see PA Equine Health Requirements in Department 1 for all Requirements.
11. Exhibitors entering livestock, use Department 10 on your Livestock Entry Form. Many Classes are not listed in Dept. 10, but rather listed in other livestock departments. Please see those departments for Classes.
12. **ALL MARKET LIVESTOCK WILL BE UNDER THE DIRECTION OF THE OX HILL FAIR YOUTH MARKET GROUP.** Weigh-in, judging and sales will be held in the YM Barn.



**DEPARTMENT 10
4-H & VOCATIONAL**

SECTION 1A - HORSE & PONY YOUTH SHOW

Ponies: 14.0 Hands and Under

Horses: Over 14.0 Hands

CLASS

ENTRY FEE: \$.70 per class

1. Beginner's English Equitation Walk - Trot, Horse	\$7.00	\$6.00	\$5.00	\$4.00	\$3.00
2. Beginner's English Equitation Walk - Trot, Pony	\$7.00	\$6.00	\$5.00	\$4.00	\$3.00
3. Beginner's Pleasure, Horse	\$7.00	\$6.00	\$5.00	\$4.00	\$3.00
4. Beginner's Pleasure, Pony	\$7.00	\$6.00	\$5.00	\$4.00	\$3.00
5. Beginner's Ranch Pleasure, Horse	\$7.00	\$6.00	\$5.00	\$4.00	\$3.00
6. Beginner's Ranch Pleasure, Pony	\$7.00	\$6.00	\$5.00	\$4.00	\$3.00
7. Beginner's Western Equitation Walk - Trot, Horse	\$7.00	\$6.00	\$5.00	\$4.00	\$3.00
8. Beginner's Western Equitation Walk - Trot, Pony	\$7.00	\$6.00	\$5.00	\$4.00	\$3.00
9. Beginner's Western Pleasure, Horse	\$7.00	\$6.00	\$5.00	\$4.00	\$3.00
10. Beginner's Western Pleasure, Pony	\$7.00	\$6.00	\$5.00	\$4.00	\$3.00
11. English Equitation, Horse	\$7.00	\$6.00	\$5.00	\$4.00	\$3.00
12. English Equitation, Pony	\$7.00	\$6.00	\$5.00	\$4.00	\$3.00
13. English Pleasure, Horse	\$7.00	\$6.00	\$5.00	\$4.00	\$3.00
14. English Pleasure, Pony	\$7.00	\$6.00	\$5.00	\$4.00	\$3.00
15. All Day Pleasure, Horse	\$7.00	\$6.00	\$5.00	\$4.00	\$3.00
16. All Day Pleasure, Pony	\$7.00	\$6.00	\$5.00	\$4.00	\$3.00
17. Open Ranch, Horse	\$7.00	\$6.00	\$5.00	\$4.00	\$3.00
18. Open Ranch, Pony	\$7.00	\$6.00	\$5.00	\$4.00	\$3.00
19. Open Ranch Pleasure, Horse	\$7.00	\$6.00	\$5.00	\$4.00	\$3.00
20. Open Ranch Pleasure, Pony	\$7.00	\$6.00	\$5.00	\$4.00	\$3.00
21. Western Equitation, Horse	\$7.00	\$6.00	\$5.00	\$4.00	\$3.00
22. Western Equitation, Pony	\$7.00	\$6.00	\$5.00	\$4.00	\$3.00
23. Western Pleasure, Horse	\$7.00	\$6.00	\$5.00	\$4.00	\$3.00
24. Western Pleasure, Pony	\$7.00	\$6.00	\$5.00	\$4.00	\$3.00
25. Western Horsemanship, Horse	\$7.00	\$6.00	\$5.00	\$4.00	\$3.00
26. Western Horsemanship, Pony	\$7.00	\$6.00	\$5.00	\$4.00	\$3.00

**DEPARTMENT 10
4-H & VOCATIONAL**

SECTION 1A - HORSE & PONY YOUTH SHOW

<u>CLASS</u>	ENTRY FEE: \$.70 per class				
27. Egg & Spoon, Horse	\$7.00	\$6.00	\$5.00	\$4.00	\$3.00
28. Egg & Spoon, Pony	\$7.00	\$6.00	\$5.00	\$4.00	\$3.00
29. Water & Glass, Horse	\$7.00	\$6.00	\$5.00	\$4.00	\$3.00
30. Water & Glass, Pony	\$7.00	\$6.00	\$5.00	\$4.00	\$3.00
31. Command Class, Horse	\$7.00	\$6.00	\$5.00	\$4.00	\$3.00
32. Command Class, Pony	\$7.00	\$6.00	\$5.00	\$4.00	\$3.00
33. Pole Bending, Horse	\$7.00	\$6.00	\$5.00	\$4.00	\$3.00
34. Pole Bending, Pony	\$7.00	\$6.00	\$5.00	\$4.00	\$3.00
35. Keyhole, Horse	\$7.00	\$6.00	\$5.00	\$4.00	\$3.00
36. Keyhole, Pony	\$7.00	\$6.00	\$5.00	\$4.00	\$3.00
37. Flag Race, Horse	\$7.00	\$6.00	\$5.00	\$4.00	\$3.00
38. Flag Race, Pony	\$7.00	\$6.00	\$5.00	\$4.00	\$3.00
39. Dash for Cash, Horse	\$7.00	\$6.00	\$5.00	\$4.00	\$3.00
40. Dash for Cash, Pony	\$7.00	\$6.00	\$5.00	\$4.00	\$3.00
41. Cloverleaf Barrel Race, Horse	\$7.00	\$6.00	\$5.00	\$4.00	\$3.00
42. Cloverleaf Barrel Race, Pony	\$7.00	\$6.00	\$5.00	\$4.00	\$3.00

**HORSE - PONY - DONKEY
EXHIBITOR CLASS ENTRY INFORMATION ALL OTHER CLASSES**



ATTENTION EXHIBITORS IN 4-H. PLEASE USE DEPARTMENT 10 ON THE ENTRY FORM, WHEN ENTERING ANY 4-H CLASSES.

SEE DEPARTMENT 11 FOR ALL HALTER CLASSES AND USE THE CORRECT DIVISION & SUB-DIVISION WHEN ENTERING ON YOUR ENTRY FORM.

SEE DEPARTMENT 11 FOR ALL LEADLINE CLASSES AND USE THE CORRECT DIVISION AND CLASS WHEN ENTERING ON YOUR ENTRY FORM

SEE DEPARTMENT 1 FOR ALL SHOWMANSHIP CLASSES

**DEPARTMENT 10
4-H & VOCATIONAL
SECTION 2A - DAIRY CATTLE**

**DAIRY CATTLE
EXHIBITOR CLASS ENTRY INFORMATION OPEN CLASSES**

EXHIBITORS ENTERING DAIRY CATTLE CLASSES, USE THE LIVESTOCK ENTRY FORM. USE DEPT. 10 AND SECTION 2A ON YOUR ENTRY FORM.

SEE EXAMPLE BELOW:

Dept.	Section	Class	Division/ Breed	Sub- Division	Description of Animal, use exact wording from Premium Book	See FEES in each depart- ment/section
10	2A					\$2.00

1. 4-H/Vocational Exhibitors entering Dairy Cattle, Open Class entries, see Department 2, Section 1 and Division for classes 1 thru 23.

SECTION 2AA - DAIRY CATTLE SHOWMANSHIP

CLASS

ENTRY FEE: \$0.60 per class

- | | | | | |
|------------------------------------------|--------|--------|--------|--------|
| 1. Junior Showmanship - ages 8-11 | \$6.00 | \$5.00 | \$4.00 | \$3.00 |
| 2. Intermediate Showmanship - ages 12-14 | \$6.00 | \$5.00 | \$4.00 | \$3.00 |
| 3. Senior Showmanship - ages 15-18 | \$6.00 | \$5.00 | \$4.00 | \$3.00 |



**DEPARTMENT 10
4H & VOCATIONAL
SECTION 3A - BEEF CATTLE - BREEDING**

**BEEF CATTLE—BREEDING
EXHIBITOR CLASS ENTRY INFORMATION OPEN CLASSES**

EXHIBITORS ENTERING DAIRY CATTLE CLASSES, USE THE LIVESTOCK
ENTRY FORM. USE DEPT. 10 AND SECTION 3A ON YOUR ENTRY FORM.

SEE EXAMPLE BELOW:

Dept.	Section	Class	Division/ Breed	Sub- Division	Description of Animal, use exact wording from Premium Book	See FEES in each depart- ment/section
10	3A					\$2.00

1. 4-H/Vocational Exhibitors entering Beef Cattle, Breeding Class entries, see Department 3, Section 1 and Division for classes 1 thru 12

SECTION 3AA - BEEF CATTLE SHOWMANSHIP

CLASS

ENTRY FEE: \$0.60 per class

- | | | | | |
|------------------------------------------|--------|--------|--------|--------|
| 1. Junior Showmanship - ages 8-11 | \$6.00 | \$5.00 | \$4.00 | \$3.00 |
| 2. Intermediate Showmanship - ages 12-14 | \$6.00 | \$5.00 | \$4.00 | \$3.00 |
| 3. Senior Showmanship - ages 15-18 | \$6.00 | \$5.00 | \$4.00 | \$3.00 |



**DEPARTMENT 10
4-H & VOCATIONAL**

SECTION 5A - MARKET LAMBS

**MARKET SHEEP
4-H EXHIBITOR CLASS ENTRY INFORMATION ONLY**

EXHIBITORS ENTERING MARKET SHEEP CLASSES, USE THE LIVESTOCK ENTRY FORM. USE DEPT. 10 AND SECTION 5A ON YOUR ENTRY FORM.

SEE EXAMPLE BELOW:

Dept.	Section	Class	Division/ Breed	Sub- Division	Description of Animal, use exact wording from Premium Book	See FEES in each depart- ment/section
10	5A					\$1.00

1. YOUTH MARKET EXHIBITORS WHO ARE ALSO IN 4-H CAN ENTER IN DEPARTMENT 4, SECTION 2 OPEN CLASS MARKET LAMBS AND ALSO DEPARTMENT 10, SECTION 5A MARKET LAMBS. Because of not being weighed until the day of entry, leaving the "Class" blank is acceptable and will be entered after weigh-in.

SECTION 5AA - SHEEP - SHOWMANSHIP

CLASS

ENTRY FEE: \$0.60 per class 2-4

- | | | | | | |
|--------------------------------------------|---------|--------|--------|--------|--|
| 1. Beginning Showmanship - ages 5 - 7 | Ribbons | | | | |
| 2. Junior Showmanship - ages 8 - 11 | \$6.00 | \$5.00 | \$4.00 | \$3.00 | |
| 3. Intermediate Showmanship - ages 12 - 14 | \$6.00 | \$5.00 | \$4.00 | \$3.00 | |
| 4. Senior Showmanship - ages 15 - 19 | \$6.00 | \$5.00 | \$4.00 | \$3.00 | |

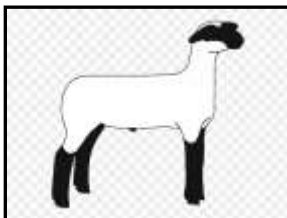

**DEPARTMENT 10
4-H & VOCATIONAL**

SECTION 7A - MARKET HOGS

**MARKET HOGS
4-H EXHIBITOR CLASS ENTRY INFORMATION ONLY**

EXHIBITORS ENTERING MARKET HOG CLASSES, USE THE LIVESTOCK ENTRY FORM. USE DEPT. 10 AND SECTION 7A ON YOUR ENTRY FORM.

SEE EXAMPLE BELOW:

Dept.	Section	Class	Division/ Breed	Sub- Division	Description of Animal, use exact wording from Premium Book	See FEES in each department/section
10	7A					\$1.00

1. YOUTH MARKET EXHIBITORS WHO ARE ALSO IN 4-H CAN ENTER IN DEPARTMENT 5, SECTION 1 OPEN CLASS MARKET HOGS AND ALSO DEPARTMENT 10, SECTION 7A MARKET HOGS. Because of not being weighed until the day of entry, leaving the "Class" blank is acceptable and will be entered after weigh-in.

SECTION 7AA - SHOWMANSHIP

CLASS

ENTRY FEE: \$0.60 per class 2-4

- | | | | | | |
|--------------------------------------------|---------|--------|--------|--------|--|
| 1. Beginning Showmanship - ages 5 - 7 | Ribbons | | | | |
| 2. Junior Showmanship - ages 8 - 11 | \$6.00 | \$5.00 | \$4.00 | \$3.00 | |
| 3. Intermediate Showmanship - ages 12 - 14 | \$6.00 | \$5.00 | \$4.00 | \$3.00 | |
| 4. Senior Showmanship - ages 15 - 19 | \$6.00 | \$5.00 | \$4.00 | \$3.00 | |



**DEPARTMENT 10
4H & VOCATIONAL**

SECTION 8A - DAIRY GOATS

See Department 6 for Rules & Regulations

- Breed:**
- | | | |
|-----------------|--------------------|---------------------|
| A. Alpine | D. Toggenburger | G. Other, by breed |
| B. Am. Lamancha | E. Recorded Grades | H. Cross/Commercial |
| C. Nubian | F. Pygmy | |

CLASS

ENTRY FEE: \$0.90 per class

- | | | | | |
|-----------------------------------------------------------------------------|--------|--------|--------|--------|
| 1. Kid, under 5 months | \$9.00 | \$7.00 | \$5.00 | \$4.00 |
| 2. Kid, 5 months and under 1 year | \$9.00 | \$7.00 | \$5.00 | \$4.00 |
| 3. Doe, 1 year and under 2, not in milk | \$9.00 | \$7.00 | \$5.00 | \$4.00 |
| Junior Champion Doe | | | | Ribbon |
| Reserve Junior Champion Doe | | | | Ribbon |
| 4. Doe, 1 year and under 2, in milk | \$9.00 | \$7.00 | \$5.00 | \$4.00 |
| 5. Doe, 2 years and under 3, in milk | \$9.00 | \$7.00 | \$5.00 | \$4.00 |
| 6. Doe, 3 years and over, in milk | \$9.00 | \$7.00 | \$5.00 | \$4.00 |
| 7. Wether, 1 year and older | \$9.00 | \$7.00 | \$5.00 | \$4.00 |
| Senior Champion Doe | | | | Ribbon |
| Reserve Senior Champion Doe | | | | Ribbon |
| Grand Champion Doe | | | | Ribbon |
| Reserve Champion Doe | | | | Ribbon |
| 8. Best Udder, by breeds | \$9.00 | \$7.00 | \$5.00 | \$4.00 |
| 9. Dam & Daughter, any age | \$9.00 | \$7.00 | \$5.00 | \$4.00 |
| 10. Get of Sire
(4 breeding animals any age or sex, the Get of one Sire) | \$9.00 | \$7.00 | \$5.00 | \$4.00 |

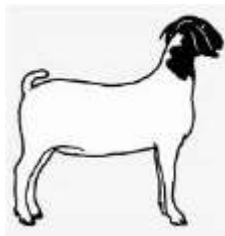

**DEPARTMENT 10
4H & VOCATIONAL**

SECTION 10A - MARKET GOATS

**MARKET GOATS
4-H EXHIBITOR CLASS ENTRY INFORMATION ONLY**

EXHIBITORS ENTERING MARKET GOAT CLASSES, USE THE LIVESTOCK ENTRY FORM. USE DEPT. 10 AND SECTION 10A ON YOUR ENTRY FORM.

SEE EXAMPLE BELOW:

Dept.	Section	Class	Division/ Breed	Sub- Division	Description of Animal, use exact wording from Premium Book	See FEES in each department/section
10	10A					\$1.00

1. YOUTH MARKET EXHIBITORS WHO ARE ALSO IN 4-H CAN ENTER IN DEPARTMENT 6, SECTION 2 OPEN CLASS MARKET GOATS AND ALSO DEPARTMENT 10, SECTION 10A MARKET GOATS. Because of not being weighed until the day of entry, leaving the "Class" blank is acceptable and will be entered after weigh-in.

CLASS (by weight)

ENTRY FEE: \$1.00 per class/animal

11. Light, Lightweight	\$10.00	\$8.00	\$6.00	\$5.00
12. Lightweight	\$10.00	\$8.00	\$6.00	\$5.00
13. Medium Lightweight	\$10.00	\$8.00	\$6.00	\$5.00
14. Medium-weight	\$10.00	\$8.00	\$6.00	\$5.00
15. Light, Heavy-weight	\$10.00	\$8.00	\$6.00	\$5.00
16. Heavy-weight	\$10.00	\$8.00	\$6.00	\$5.00
Grand Champion	Ribbon			
Reserve Champion	Ribbon			
Homebred Goat Grand Champion	Ribbon			

**DEPARTMENT 10
4H & VOCATIONAL**

GOATS

SECTION 11AA - SHOWMANSHIP

CLASS

ENTRY FEE: \$0.60 per class 2-4

1. Beginning Showmanship - ages 5 - 7	Ribbons				
2. Junior Showmanship - ages 8 - 11	\$6.00	\$5.00	\$4.00	\$3.00	
3. Intermediate Showmanship - ages 12 - 14	\$6.00	\$5.00	\$4.00	\$3.00	
4. Senior Showmanship - ages 15 - 19	\$6.00	\$5.00	\$4.00	\$3.00	



**DEPARTMENT 10
4-H & VOCATIONAL - EGGS**



SEE DEPT. 8

**DEPARTMENT 10
4-H & VOCATIONAL
RABBITS**

Exhibitors limited to 1 entry per class

**MEAT & MARKET RABBITS
4-H EXHIBITOR CLASS ENTRY INFORMATION ONLY**

EXHIBITORS ENTERING RABBIT CLASSES, USE THE LIVESTOCK
ENTRY FORM. USE DEPT. 10 AND SECTION 12A OR 12AB ON YOUR
ENTRY FORM.

SEE EXAMPLE ON FOLLOWING PAGE

**DEPARTMENT 10
4-H & VOCATIONAL
RABBITS**

Dept.	Section	Class	Division/ Breed	Sub- Division	Description of Animal, use exact wording from Premium Book	See FEES in each depart- ment/section
10						\$1.00

- | |
|------------------------------------------------------------------------------------------------------------------------------------------------------------------------------------------------------------------------------------------------------------------------------------------------|
| 1. YOUTH MARKET EXHIBITORS WHO ARE ALSO IN 4-H CAN ENTER IN DEPARTMENT 9, SECTION 1 OPEN CLASS MEAT RABBITS AND ALSO DEPARTMENT 10, SECTION 12A MEAT RABBITS. Because of not being weighed until the day of entry, leaving the "Class" blank is acceptable and will be entered after weigh-in. |
| 2. YOUTH MARKET EXHIBITORS WHO ARE ALSO IN 4-H CAN ENTER IN DEPARTMENT 9, SECTION 3 MARKET RABBITS AND ALSO DEPARTMENT 10, SECTION 12B MARKET RABBITS. Because of not being weighed until the day of entry, leaving the "Class" blank is acceptable and will be entered after weigh-in. |

SECTION 12A - OPEN CLASS MEAT

Sub-Division: A. Single Meat Rabbit 4lbs.- 9lbs.

Sub-Division: B. Meat Pen, 3lbs. - 8lbs.

CLASS (by weight)

ENTRY FEE: \$1.00 per class/animal

1. Light, Lightweight	\$10.00	\$8.00	\$6.00	\$5.00
2. Lightweight	\$10.00	\$8.00	\$6.00	\$5.00
3. Medium, Lightweight	\$10.00	\$8.00	\$6.00	\$5.00
4. Medium -weight	\$10.00	\$8.00	\$6.00	\$5.00
5. Medium Heavy-weight	\$10.00	\$8.00	\$6.00	\$5.00
6. Light, Heavy-weight	\$10.00	\$8.00	\$6.00	\$5.00
7. Heavy-weight	\$10.00	\$8.00	\$6.00	\$5.00
Champion Single Meat Rabbit	Ribbon			
Reserve Champion Single Meat Rabbit	Ribbon			
Grand Champion Homebred Single Meat Rabbit	Ribbon			
Champion Meat Pen	Ribbon			
Reserve Champion Meat Pen	Ribbon			
Grand Champion Homebred Meat Pen	Ribbon			

**DEPARTMENT 10
4-H & VOCATIONAL**

SECTION 12AB - MARKET RABBITS

Sub-Division: A. Single Meat Rabbit 4lbs-9lbs. B. Meat Pen 3lbs-8lbs.

ENTRY FEE: \$1.00 per class/animal

8.	Light, Lightweight	\$10.00	\$8.00	\$6.00	\$5.00
9.	Lightweight	\$10.00	\$8.00	\$6.00	\$5.00
10.	Medium, Lightweight	\$10.00	\$8.00	\$6.00	\$5.00
11.	Medium-weight	\$10.00	\$8.00	\$6.00	\$5.00
12.	Medium Heavy-weight	\$10.00	\$8.00	\$6.00	\$5.00
13.	Light, Heavy-weight	\$10.00	\$8.00	\$6.00	\$5.00
14.	Heavy-weight	\$10.00	\$8.00	\$6.00	\$5.00
	Champion Single Meat Rabbit		Ribbon		
	Reserve Champion Single Meat Rabbit		Ribbon		
	Grand Champion Homebred Single Meat Rabbit		Ribbon		
	Champion Meat Pen		Ribbon		
	Reserve Champion Meat Pen		Ribbon		
	Grand Champion Homebred Meat Pen		Ribbon		

SECTION 12AC - SHOWMANSHIP

CLASS

ENTRY FEE: \$0.60 per class 2-4

1.	Beginning Showmanship - ages 5 - 7		Ribbons		
2.	Junior Showmanship - ages 8 - 11	\$6.00	\$5.00	\$4.00	\$3.00
3.	Intermediate Showmanship - ages 12 - 14	\$6.00	\$5.00	\$4.00	\$3.00
4.	Senior Showmanship - ages 15 - 19	\$6.00	\$5.00	\$4.00	\$3.00