

DEPARTMENTS 2 & 3 CATTLE

Melanie Sinan, Superintendent

PA FAIR Cattle Health Requirements for Departments 2, 3, 10, 11 Revised 5-30-24

Prohibition of exhibition of dairy cattle:

Dairy cattle from a premises on which dairy animals are showing clinical signs of infection with influenza A virus are prohibited from entering an exhibition. Clinical signs may include a decrease in feed consumption, with a simultaneous decrease in rumination and rumen motility; respiratory signs including clear nasal discharge; and subsequent acute drop in milk production. Additional clinical signs may include abnormal tacky or loose feces, lethargy, dehydration, and fever. Severely affected cattle may have thicker, concentrated, colostrum-like milk or produce no milk at all. Animals showing clinical signs compatible with infection must be cleared by the State Animal Health Official.

Requirements & Recommendations:

1. Official identification is required for sexually intact cattle. Official identification includes any of the following:
 - (a) A USDA issued National Uniform Eartagging System (NUES) tag.
 - (b) A 15-digit Animal Identification Number (AIN) ear tag starting with "840"
2. A current Certificate of Veterinary Inspection (CVI) (valid for 30 days after the date of issue). A current VCPR Form may also be used to verify animal ID. In addition to the identification for sexually intact cattle, steers and spayed heifers should be identified with forms of ID consistent with # 1 in requirements above.
3. All animals must be free of evidence of infectious and contagious diseases and a statement of this should be written on the CVI. A current rabies vaccination administered by a licensed veterinarian for animals 3 months of age and older (observe appropriate slaughter withdrawal time).

Fair Regulations for Departments 2, 3, 10, 11

1. All animals must be provided with fresh water at all times and fed daily. Stalls must be kept clean and tack areas kept in a orderly fashion. Exhibitors must furnish their own bedding, (no newspapers).
2. Any persons mistreating any animal will be asked to leave the premises immediately and the proper authorities will be informed.
3. The Fair reserves the right to refuse any or all entries.
4. No entries will be accepted once stall space has been exhausted.
5. Entry fees are non-refundable.
6. Stall Cards and Entry Tags must be hung when animals are stalled.
7. There will be a "Stall Cleaning Fee" that will be applied to any premium winnings if the exhibitor does not clean the stalls before leaving the premises.
Stall Cleaning Fee: \$25.00
8. The Fair Board reserves the right to adjust the premiums in classes where there are only one competitor and there was NO competition.

DEPARTMENTS 2 & 3 CATTLE

Melanie Sinan, Superintendent

Fair Regulations - Day of Judging

1. Exhibitor can compete in two (2) Departments only. Department 2, open to 8 years and up. Department 3, open to 8 years and up.
Department 10, 4-H & Vocational Club Members only.
Department 11, open to youth ages 5-19 years and not in a 4-H or Vocational Club.
2. NO Cattle shall be entitled to a premium unless healthy and serviceably sound.
3. ALL Cattle entered must compete and be shown to receive any award or premium.
4. An animal may be shown ONLY by the person in whose name the animal was entered.
5. It is the responsibility of the exhibitor to know the judging schedule. Animals must be in the ring promptly on call and a failure to comply with the order renders exhibitors liable to be ruled out of competition.
6. Exhibitors will be expected to display or parade their animals as directed by the Superintendent and Judge.
7. Animals must be shown individually before entering group classes.
8. An animal in a Class will not be able to win more than one (1) place.
9. All animals in a Class will be judged together.
10. In cases where there is NO competition, the Fair Board reserves the right to adjust the premiums in a class where there is only one (1) competitor.
11. The adopted Code of Show Ring Ethics will be enforced.

Entry Forms Departments 2, 3, 10, 11

1. 4-H & Vocational must use the Department number 10 and may enter in open class Department 2 or 3.
2. Youth 19 and under must use the Department number 11 and may enter in open class Department 2 or 3.
3. Please print your club's name, school name, and your age.
4. Department 2 & 3 - Ages 8 years and over
5. Department 10 - 4-H/Vocational Club Members Only, Ages 8-18.
6. Department 11 - Youth Under 19 years of age

**For more information please see Pennsylvania Department of Agriculture.
www.agriculture.pa.gov/Protect/AHDServices/Documents/Animals.
Revised 2024**

**DEPARTMENT 2
DAIRY CATTLE**

SECTION 1 - OPEN CLASS

Division: A. Ayrshire B. Guernsey C. Holsteins D. Jersey E. Other, by Breed

<u>CLASS</u>	ENTRY FEE: \$1.50 per class/animal			
1. Spring (junior) calf born between March 1 and May 31, 2024	\$15.00	\$13.00	\$10.00	\$8.00
2. Winter (intermediate) calf born between December 1, 2023 and February 29, 2024	\$15.00	\$13.00	\$10.00	\$8.00
3. Fall (senior) calf born between September 1 and November 30, 2023	\$15.00	\$13.00	\$10.00	\$8.00
4. Summer Yearling born between June 1 and August 31, 2023	\$15.00	\$13.00	\$10.00	\$8.00
5. Spring (junior) Yearling born between March 1, and May 31, 2023	\$15.00	\$13.00	\$10.00	\$8.00
6. Winter (intermediate) Yearling born between December 1, 2022 and February 28, 2023	\$15.00	\$13.00	\$10.00	\$8.00
7. Fall (senior) Yearling born between September 1 November 30, 2022	\$15.00	\$13.00	\$10.00	\$8.00
Junior Champion Female		Ribbon		
Reserve Junior Champion Female		Ribbon		
8. Dry cow, Senior 2 years and over born before March 1, 2022	\$15.00	\$13.00	\$10.00	\$8.00
9. Milking Fall (senior) Yearling born between September 1 and November 30, 2022 (must have calved)	\$15.00	\$13.00	\$10.00	\$8.00
10. Junior 2-year-old born between March 1 and August 31, 2022	\$15.00	\$13.00	\$10.00	\$8.00
11. Senior 2-year-old born between September 1 and February 28, 2022	\$15.00	\$13.00	\$10.00	\$8.00
12. Junior 3 year old Cow born between March 1 and August 31, 2021	\$15.00	\$13.00	\$10.00	\$8.00
13. Senior 3 year old Cow born between September 1, 2020 and February 28, 2021	\$15.00	\$13.00	\$10.00	\$8.00
14. 4 year old Cow born between September 1, 2019 and August 31, 2020	\$15.00	\$13.00	\$10.00	\$8.00
15. 5 year old Cow born between September 1, 2018 and August 31, 2019	\$15.00	\$13.00	\$10.00	\$8.00

**DEPARTMENT 2
DAIRY CATTLE**

SECTION 1 - OPEN CLASS

Division: A. Ayrshire B. Guernsey C. Holsteins D. Jersey E. Other, by Breed

CLASS

ENTRY FEE Classes 16, 19,21-23: \$1.50
ENTRY FEE Classes 17 & 18: \$2.00
ENTRY FEE Class 20: \$3.50

16.	6 years and over born before September 1, 2018	\$15.00	\$13.00	\$10.00	\$8.00
	Senior Champion Female	Ribbon			
	Reserve Senior Champion Female	Ribbon			
	Grand Champion Female	Ribbon			
	Reserve Grand Champion	Ribbon			
17.	Dam and her Daughter, any age, need not be owned by the same exhibitor, limit 1 entry	\$20.00	\$17.00	\$15.00	\$10.00
18.	Produce of Dam, 2 animals any age, the produce of one cow, need not be owned by the same exhibitor — limit 1 entry	\$20.00	\$17.00	\$15.00	\$10.00
19.	Cow, to be judged on udder	\$15.00	\$13.00	\$10.00	\$8.00
20	Best 3 females, any age, bred and owned by exhibitor — limit 1 entry	\$35.00	\$30.00	\$25.00	\$20.00
21.	Bull calf born between September 1, 2023 and May 31, 2024	\$15.00	\$13.00	\$10.00	\$8.00
22.	Junior Yearling Bull born between March 1, 2023 and August 31, 2023	\$15.00	\$13.00	\$10.00	\$8.00
23.	Senior Yearling Bull born between September 1, 2022 and February 28, 2023	\$15.00	\$13.00	\$10.00	\$8.00

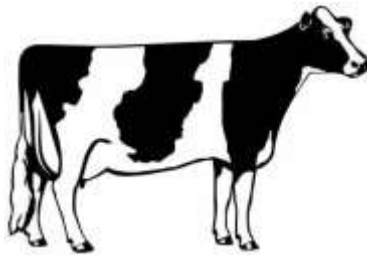

Entry Deadline: August 25th of current year.

LIVESTOCK ENTRY FORM



Ox Hill Community Fair
PO Box 105, Home, PA 15747

Exhibitor's
 No.

Name:

Address:

City/State:

Zip Code:

Phone Number:

Youth Under 19, Age:

Email Address:

Youth Market No.

Dept.	Sect.	Class	Division	Sub- Division	Description of Article, use exact wording from Premium Book	Entry Fee 10% of first place Premium, unless otherwise stated

Total Entries side 1:		Total Entry Fee side 1:	
-----------------------	--	-------------------------	--

Please enter the following articles for the Ox Hill Community Fair. I understand that I am subject to the Show Ring Code of Ethics, Health Rules and Regulations printed in your current Premium Book, to which I agree. Entry fee must accompany this Form. Entry deadline

Signature: _____ **Date:** _____

If entrant is a minor, the signature of a parent or guardian is required.